

TOPDECK

Pre-Finished Solid Timber Floors



*Enjoy the pinnacle
of solid timber floors
quality and design*



TOPDECK FLOORING

Topdeck Flooring

As a leading timber floor wholesaler and supplier in Australia, we declare that all products imported by Topdeck Flooring are legally sourced and logged from sustainable managed forests. All of our partners and factories are held with FSC or PEFC Chain of Custody Certifications and our product is purchased within scope of certifications.

Things you need to consider before selecting a timber product:

1. TIMBER GRADE
2. COATING FINISH

TIMBER GRADE

Select Grade

This is the highest grade of timber, which only contains features of a minimum number and size. Although the features may still be observable, such as gum veins, past borer activity and small knots, but they do not dominate the overall appearance.

Standard and Better Grade

A Standard Grade floor may have significantly more character than a Select Grade floor, which is the most typical and moderate features of Australian grade flooring. Our Standard and Better Grade floor only contains features such as gum veins, past borer activity and small knots in a limited number and size. This limited level of natural features best suit for a modern style.

It should, however, be noted that the features present and resulting character is very much dependent on the species chosen.

In Topdeck Solid Timber Range, we only supply the above two grades of floors boards.

COATING FINISH



American Coating Master - 12 Layers of PPG Water Based Polyurethane Finish.

Designed to enhance the naturalness of wood material with supreme abrasion resistance, indentation hardness & scratch resistance, prevent hard wood flooring products from everyday signs of wear and prolong their service life.

PPG Coating-Adding value to your floor.

Proud to be a Member of the



www.topdeckflooring.com.au

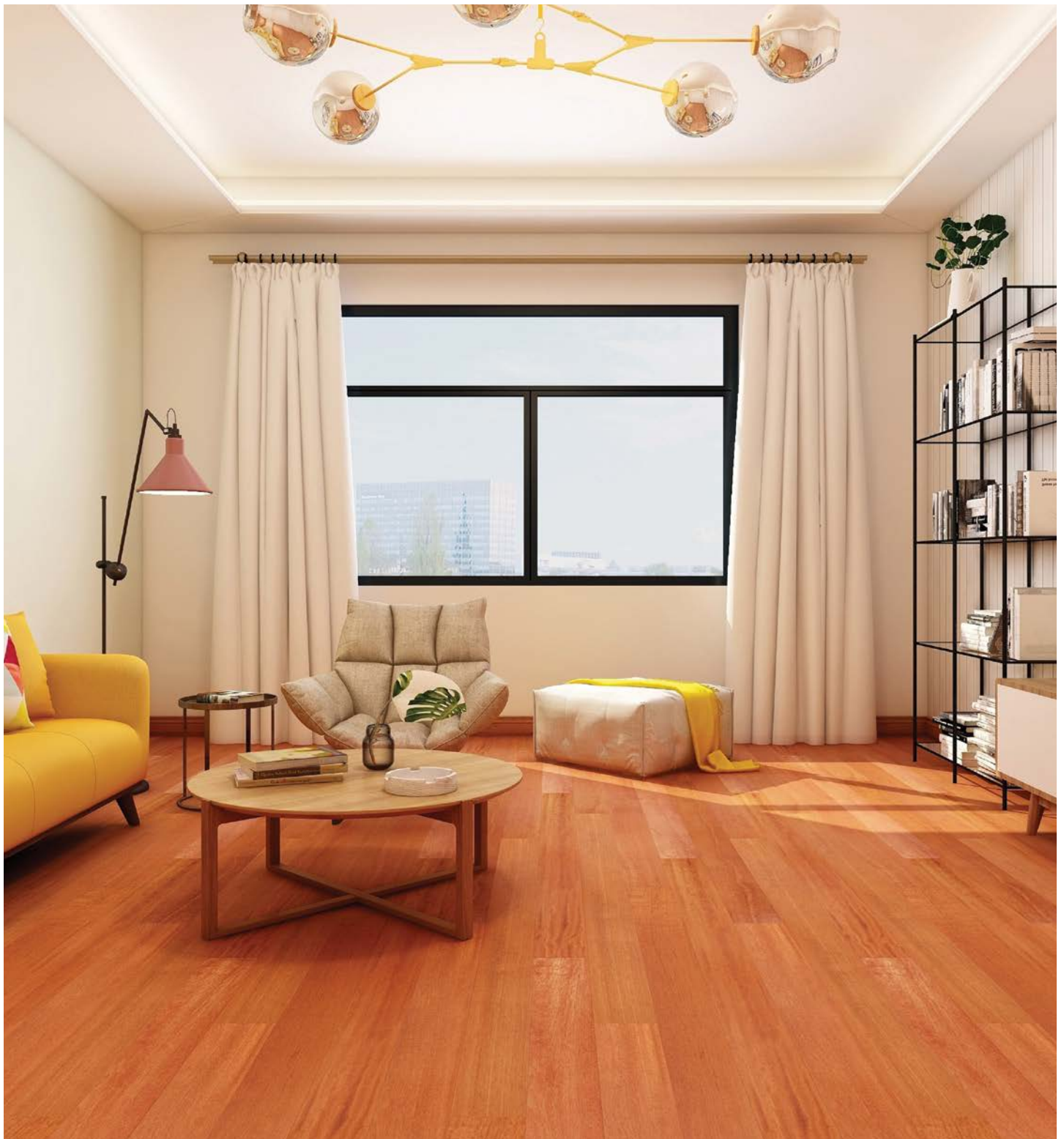

Kempas Natural

- Timber Grade:** Select Grade
- Janka Rating:** 9
- Origin:** Southeast Asia
- Colour:** Orangish-brown with occasional yellowish streaks
- Dimensions:** Various lengths 1500mm - 2200mm, widths 85mm - 130mm, & 18mm thickness

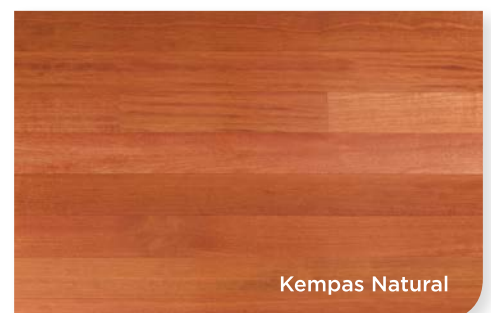

Kempas Natural



Pacific Spotted Gum

- Timber Grade:** Standard and Better Grade
- Janka Rating:** 11
- Origin:** China & Laos
- Colour:** Varies from soft creams to pale grey browns with occasional yellowish green undertones
- Dimensions:** Various lengths 1500mm - 2200mm, widths 85mm - 130mm, & 18mm thickness



Pacific Spotted Gum

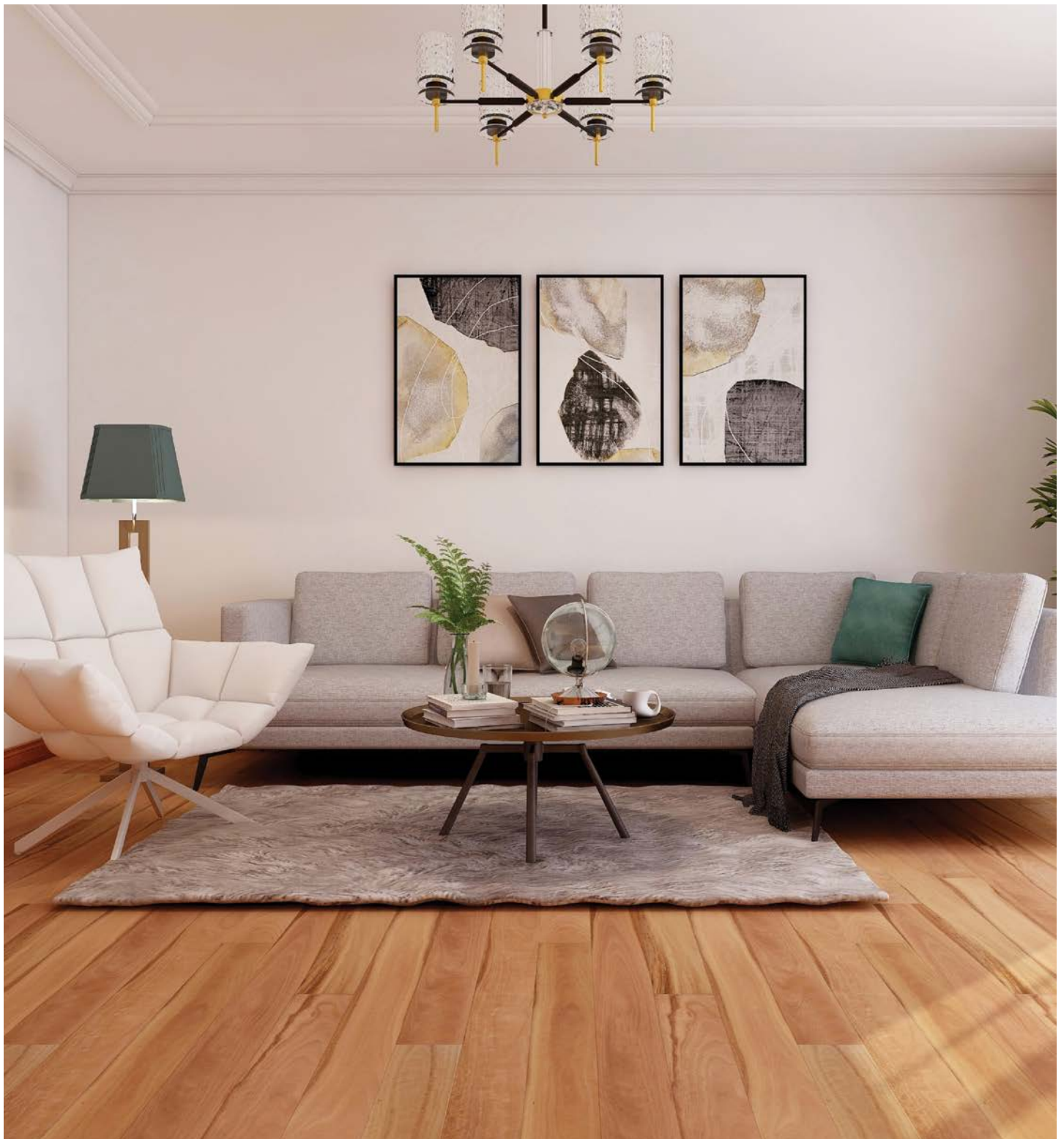

Pacific Blackbutt

- Timber Grade:** Standard and Better Grade
- Janka Rating:** 11.8
- Origin:** China & Laos
- Colour:** From cream to pale brown, sometimes with a slight tinge of pink or yellow
- Dimensions:** Various lengths 1500mm - 2200mm, widths 85mm - 130mm, & 18mm thickness



Pacific Blackbutt

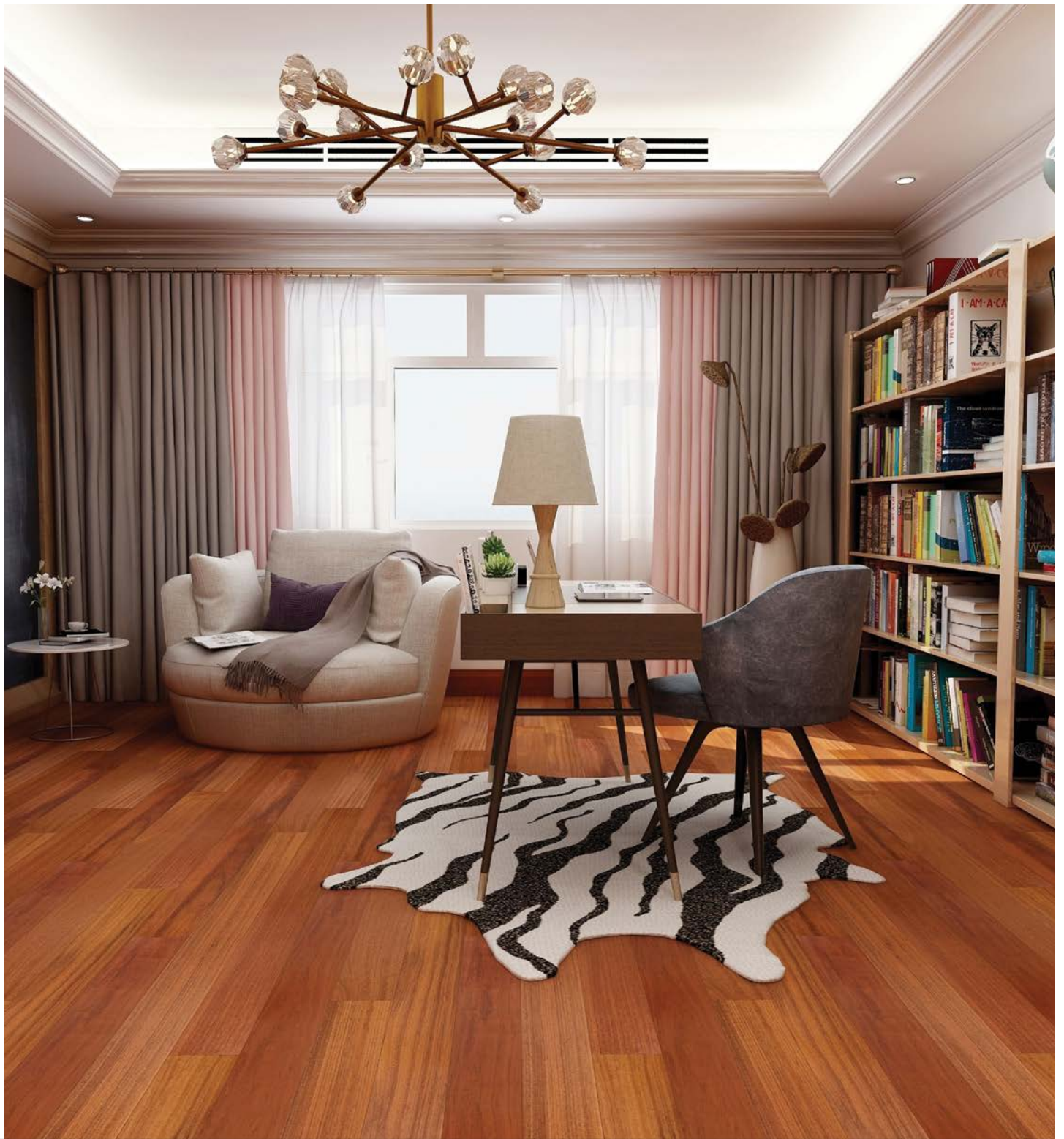

Keranji - King Teak

- Timber Grade:** Select Grade
- Janka Rating:** 11
- Origin:** Southeast Asia
- Colour:** Golden to medium brown, darkening with age
- Dimensions:** Various lengths 1500mm - 2200mm, widths 85mm - 130mm, & 18mm thickness

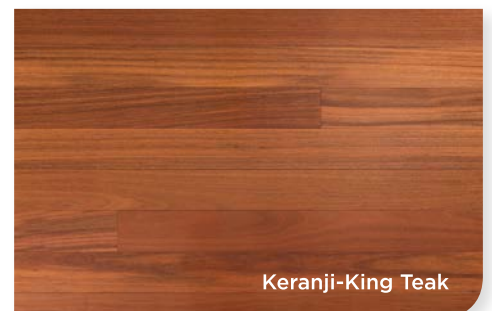

Keranji-King Teak

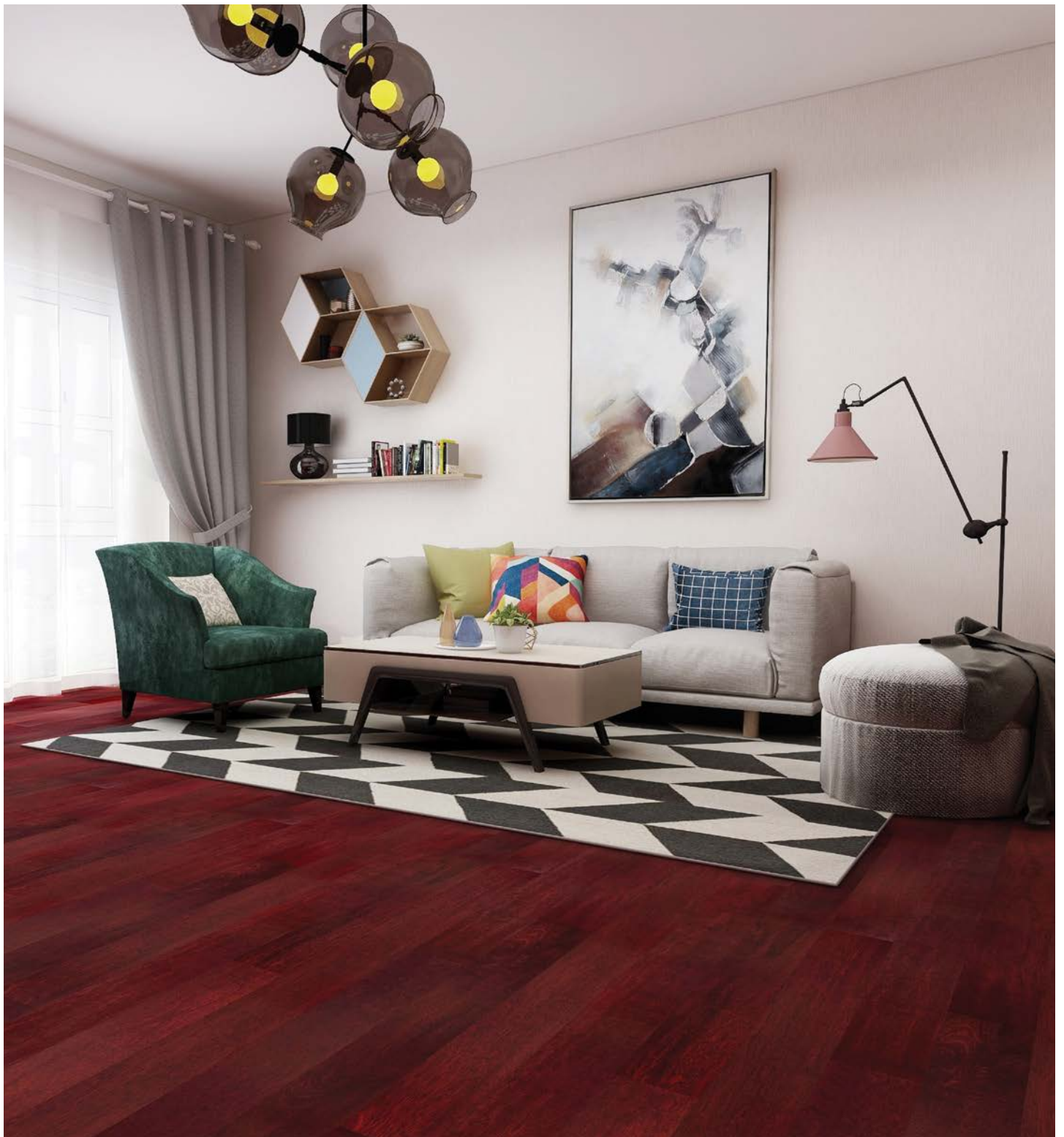

Kempas Red Stain

- Timber Grade:** Select Grade
- Janka Rating:** 9
- Origin:** Southeast Asia
- Colour:** Varies from pale to rich tones of fireback red
- Dimensions:** Various lengths 1500mm - 2200mm, widths 85mm - 130mm, & 18mm thickness

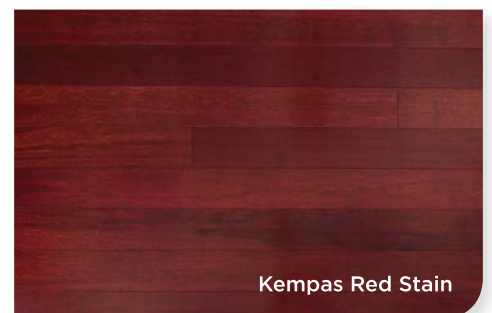

Kempas Red Stain



Tasmanian Oak

- Timber Grade:** Standard and Better Grade
- Janka Rating:** 5.8
- Origin:** Australia
- Colour:** Varying from straw to reddish brown with intermediate shades of cream to pink
- Dimensions:** Various lengths 1500mm - 2200mm, widths 85mm - 130mm, & 18mm thickness



Tasmanian Oak



Australian Spotted Gum

- Timber Grade:** Standard and Better Grade
- Janka Rating:** 11
- Origin:** Australia
- Colour:** Varies through pale grey browns and soft creams to a rich brown
- Dimensions:** Various lengths 1500mm - 2200mm, widths 85mm - 130mm, & 18mm thickness



Australian Spotted Gum

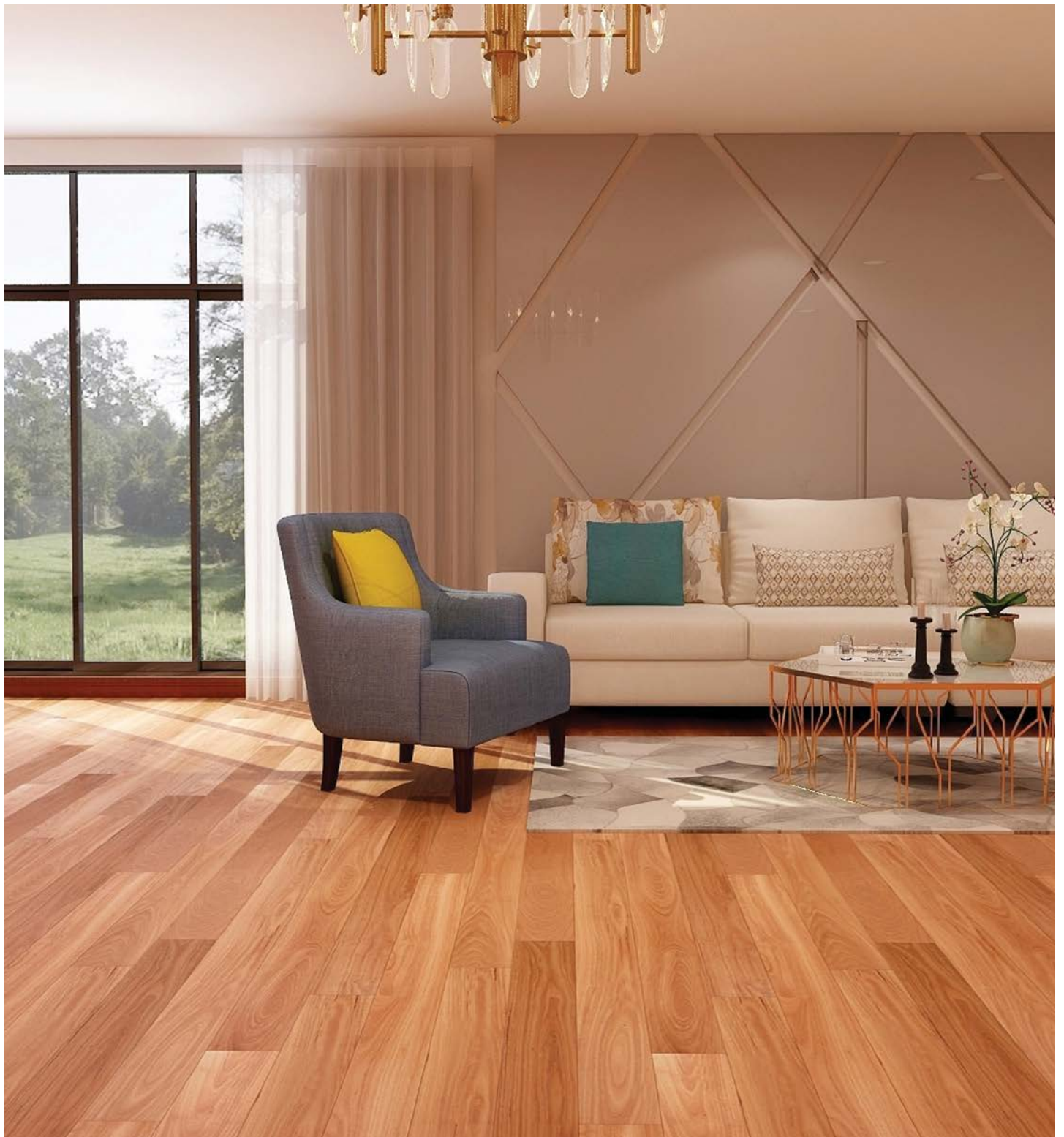

Australian Blackbutt

- Timber Grade:** Standard and Better Grade
- Janka Rating:** 9.1
- Origin:** Australia
- Colour:** From cream to pale brown, sometimes with a slight tinge of pink or yellow
- Dimensions:** Various lengths 1500mm - 2200mm, widths 85mm - 130mm, & 18mm thickness



Australian Blackbutt

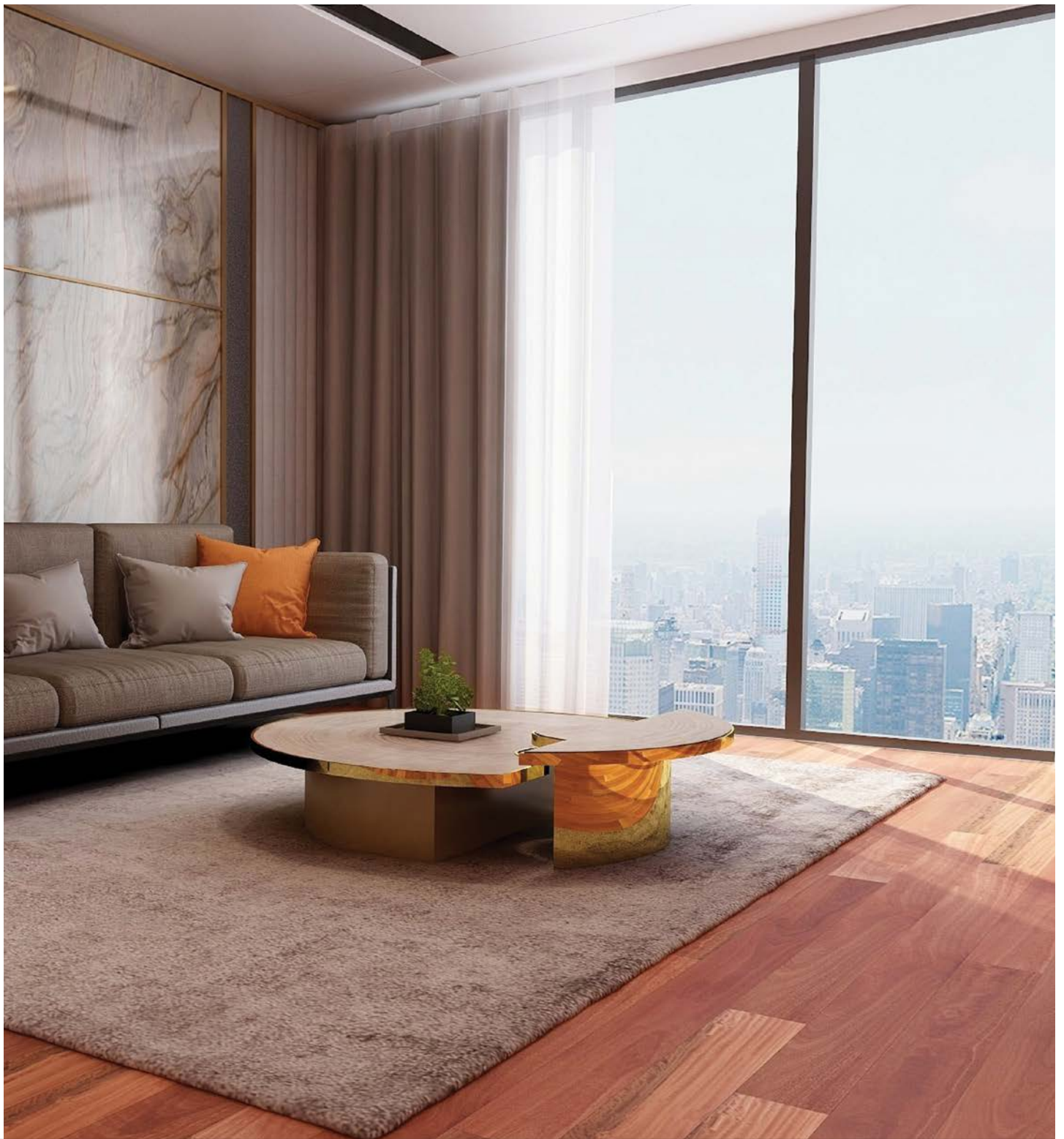

Sydney Blue Gum

- Timber Grade:** Standard and Better Grade
- Janka Rating:** 9.1
- Origin:** Australia
- Colour:** From dark pink to a reddish brown and darkens with age and exposure to sun light
- Dimensions:** Various lengths 1500mm - 2200mm, widths 85mm - 130mm, & 18mm thickness

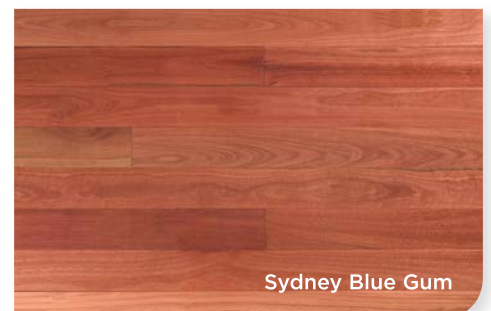

Sydney Blue Gum

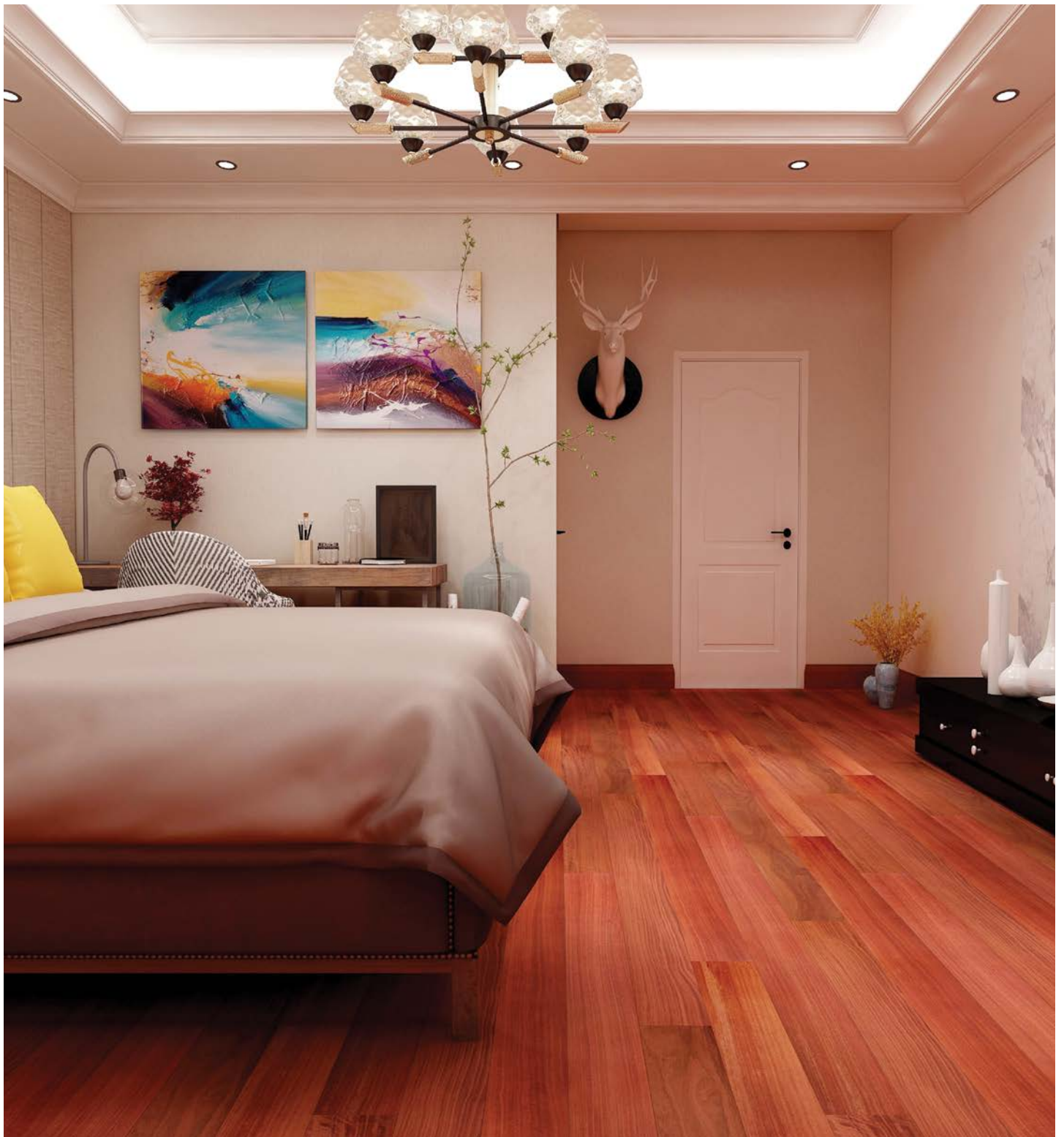

River Red Gum

Timber Grade: Standard and Better Grade

Janka Rating: 10.7

Origin: Australia

Colour: Varies from red to reddish brown in colour with the timber's texture having some coarseness. The grain is commonly interlocked with frequent gum veins

Dimensions: Various lengths 1500mm - 2200mm, widths 85mm - 130mm, & 18mm thickness

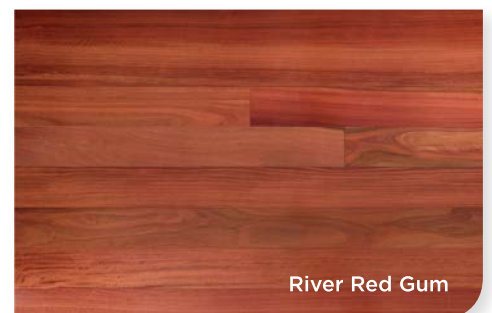

River Red Gum



Red Iron Bark

- Timber Grade:** Standard and Better Grade
- Janka Rating:** 13
- Origin:** Australia
- Colour:** From a deep dark red to red-brown. By contrast, the sapwood is a distinctive pale yellow in colour
- Dimensions:** Various lengths 1500mm - 2200mm, widths 85mm - 130mm, & 18mm thickness

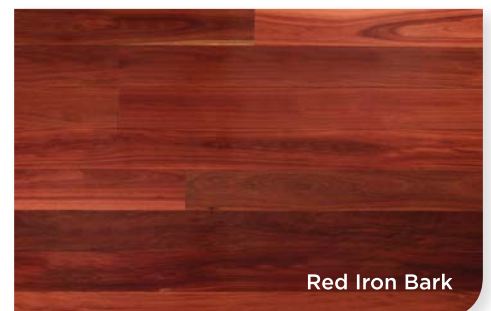

Red Iron Bark

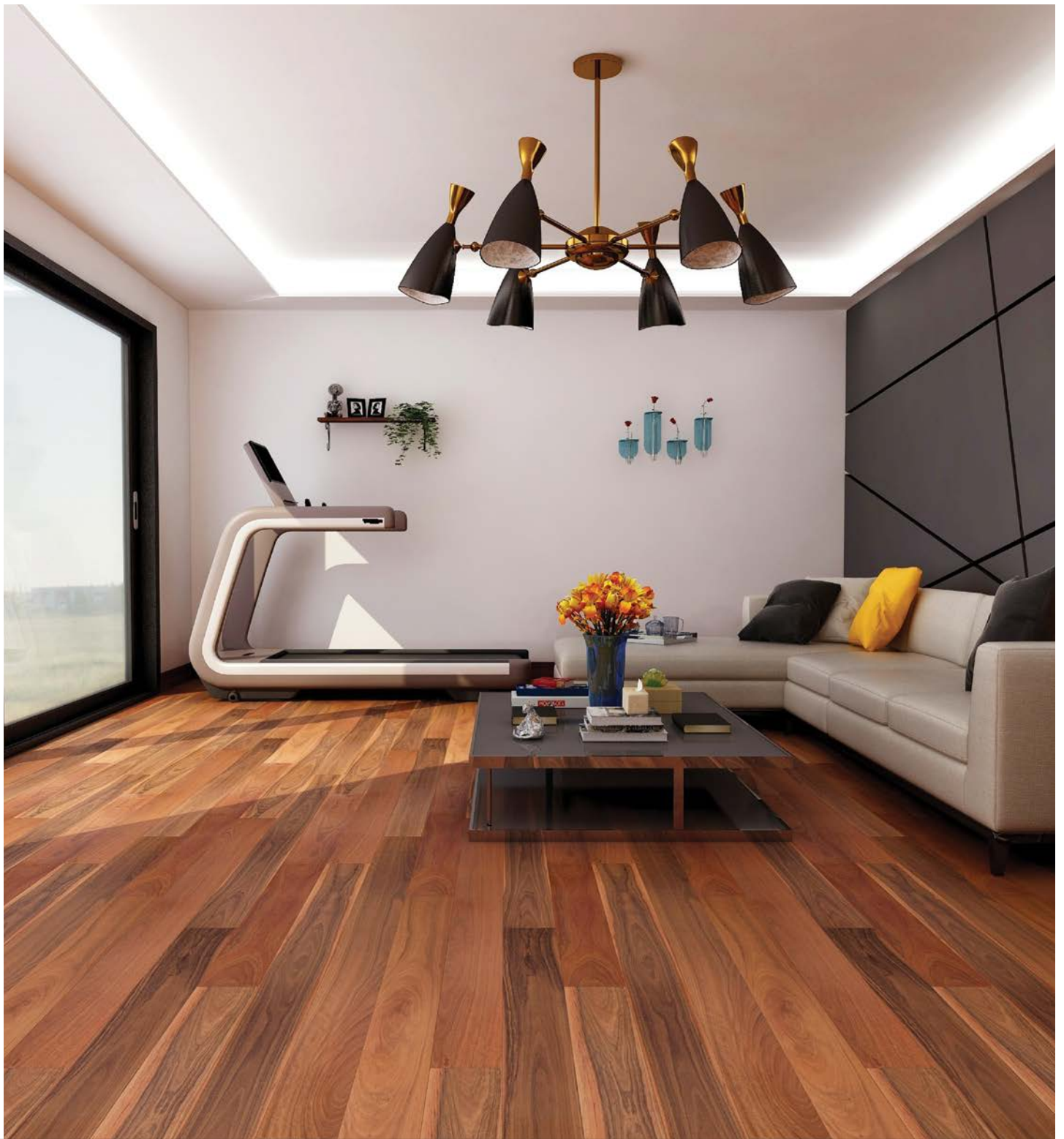

Grey Iron Bark

- Timber Grade:** Standard and Better Grade
- Janka Rating:** 14
- Origin:** Australia
- Colour:** Pale light grey to medium brown
- Dimensions:** Various lengths 1500mm - 2200mm, widths 85mm - 130mm, & 18mm thickness

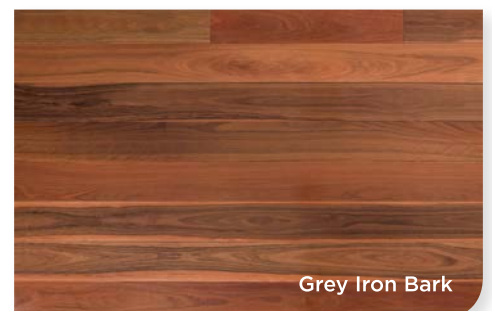

Grey Iron Bark

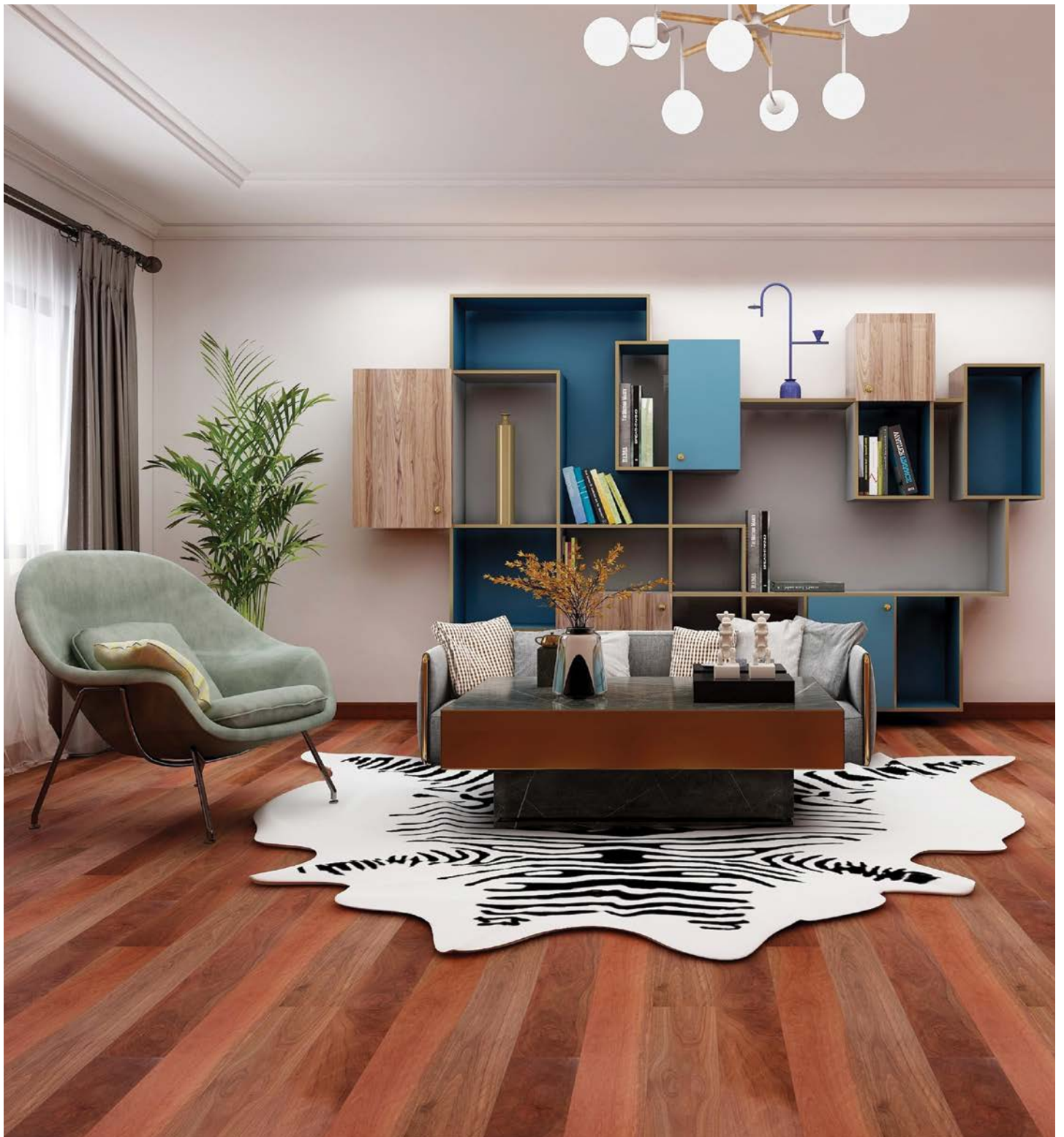

Brush Box

- Timber Grade:** Standard and Better Grade
- Janka Rating:** 9.1
- Origin:** Australia
- Colour:** From a greyish pink through to a reddish brown, while the sapwood is usually paler in colour
- Dimensions:** Various lengths 1500mm - 2200mm, widths 85mm - 130mm, & 18mm thickness

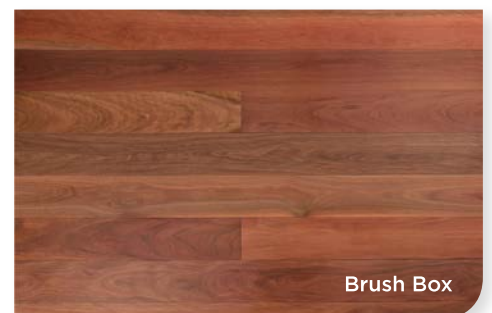

Brush Box



Jarrah

- Timber Grade:** Standard and Better Grade
- Janka Rating:** 8.5
- Origin:** Australia
- Colour:** Varies from dark pinkish red to rich brownish reds, gradually darkens to soft burgundy over time
- Dimensions:** Various lengths 1500mm - 2200mm, widths 85mm - 130mm, & 18mm thickness

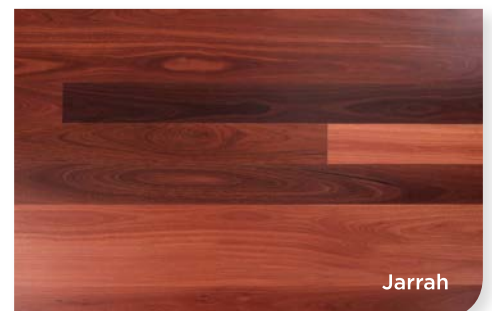

Jarrah



Cumaru - Brazilian Teak

- Timber Grade:** Select Grade
- Janka Rating:** 15.7
- Origin:** South America
- Colour:** Medium to dark brown, with a reddish or purplish hue, some pieces may have streaks of yellowish brown
- Dimensions:** Various lengths 1500mm - 2200mm, widths 85mm - 130mm, & 18mm thickness

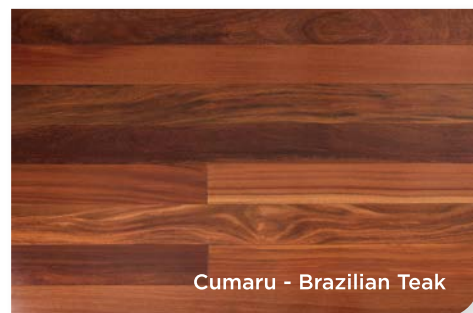

Cumaru - Brazilian Teak

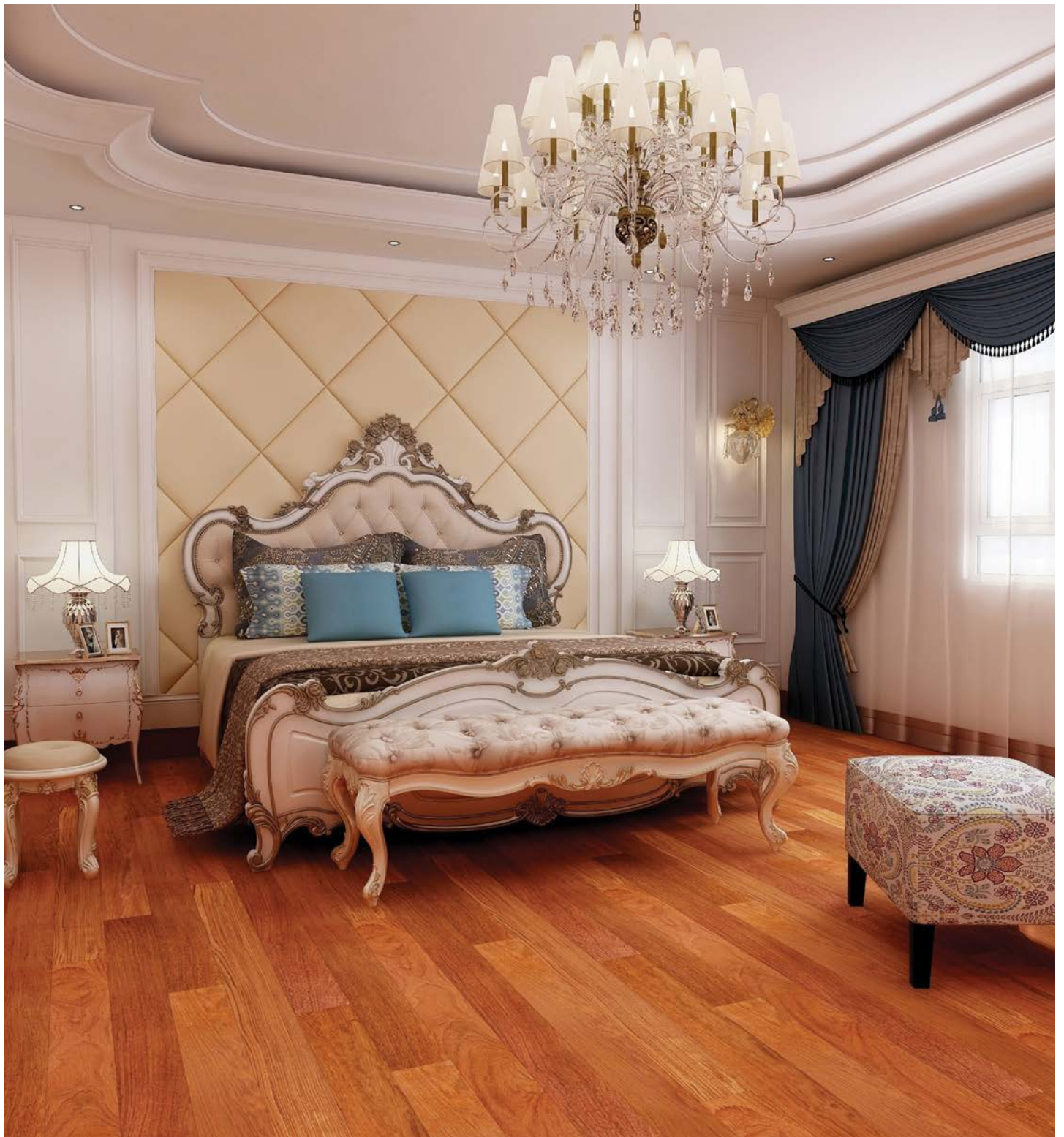

Jatoba - Brazilian Cherry

- Timber Grade:** Select Grade
- Janka Rating:** 12
- Origin:** South America
- Colour:** Light orangish brown to a darker reddish brown, sometimes with contrasting darker greyish brown streaks. Colour tends to darken upon exposure to light
- Dimensions:** Various lengths 1500mm - 2200mm, widths 85mm - 130mm, & 18mm thickness

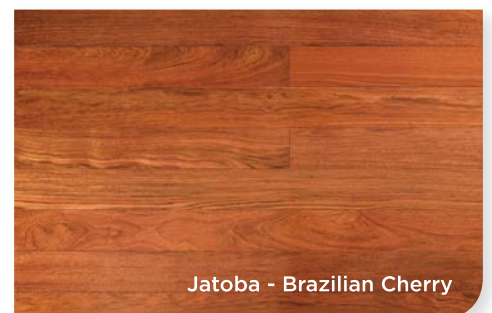

Jatoba - Brazilian Cherry

SOLID TIMBER FLOORS

TECHNICAL SPECIFICATIONS

TYPE

Pre-finished Solid Timber

INSTALLATION METHOD

Tongue & Groove (T&G)
Secret Nail / Glue Down

DIMENSIONS

Various lengths 1500mm - 2200mm,
widths 85mm - 130mm, & 18mm thickness

TIMBER COLLECTION

Kempas Red Stain, Kempas Natural, Pacific Spotted Gum, Pacific Blackbutt, Keranji - King Teak, Tasmanian Oak, Australian Spotted Gum, Australian Blackbutt, Sydney Blue Gum, River Red Gum, Red Iron Bark, Grey Iron Bark, Brush Box, Jarrah, Cumaru - Brazilian Teak, Jatoba - Brazilian Cherry

SLIP RATING

D1 Pass (AS4586-2013 Appendix B)

COATING FINISH

12 Layers of PPG Water Based
Polyurethane Finish

COATING WARRANTY

5 Years Domestic; 3 Years Commercial

ENVIRONMENTAL & QUALITY

CERTIFICATES

VOC E0 (Volatile Organic Compound)
ISO 9001 (Quality Assured Firm)
ISO 14001 (Environmental Assured Firm)

STRUCTURAL WARRANTY

25 Years Domestic; 10 Years Commercial

SPECIES

JANKA RATING

HARDNESS

Tasmanian Oak	5.8	Moderately Hard
Jarrah	8.5	Hard
Kempas Red Stain	9	Hard
Kempas Natural	9	Hard
Australian Blackbutt	9.1	Hard
Sydney Blue Gum	9.1	Hard
Brush Box	9.1	Hard
River Red Gum	10.7	Very Hard
Keranji - King Teak	11	Very Hard
Pacific Spotted Gum	11	Very Hard
Australian Spotted Gum	11	Very Hard
Pacific Blackbutt	11.8	Very Hard
Jatoba - Brazilian Cherry	12	Very Hard
Red Iron Bark	13	Extremely Hard
Grey Iron Bark	14	Extremely Hard
Cumaru - Brazilian Teak	15.7	Extremely Hard

JANKA RATING CHARTS

Janka Rating	Hardness Category
--------------	-------------------

<5.5	Soft
5.5 to 7	Moderately Hard
7 to 10	Hard
>10	Very Hard

Please Note: Hardness is just one criteria and many of the other criteria are often more important. Moderately hard and above are well suited to domestic floors. Soft is also fine if greater propensity to indentation is not a concern.

Combining quality & environmental control standards throughout the manufacturing process.



As timber is a natural product, the colour, grain and feature patterns may will vary in the flooring as in the printed media and samples provided. For detail maintenance & installation guidelines please refer to the website.

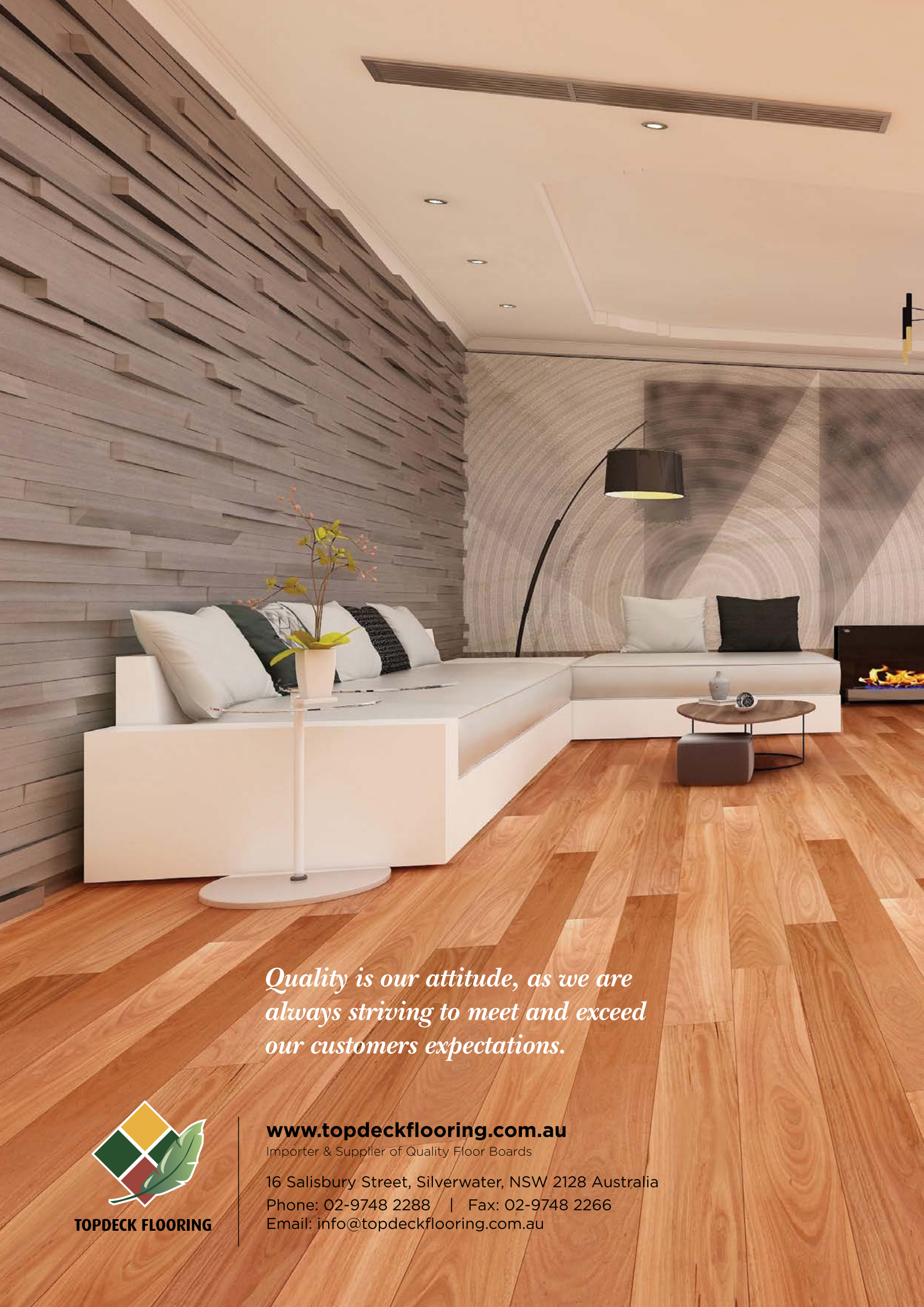

*Quality is our attitude, as we are
always striving to meet and exceed
our customers expectations.*



TOPDECK FLOORING

www.topdeckflooring.com.au

Importer & Supplier of Quality Floor Boards

16 Salisbury Street, Silverwater, NSW 2128 Australia

Phone: 02-9748 2288 | Fax: 02-9748 2266

Email: info@topdeckflooring.com.au